

The design and detail shown on these drawings are applicable to this project only and may not be reproduced in whole or any part or be used for any other purpose without the written permission of FBHS (Aust) Pty Limited with whom copyright resides. The local distributor you are dealing with is an authorised independent distributor of Fair Dinkum Sheds' products and enters into agreements with its customers on its own behalf and not as an agent of Fair Dinkum Sheds.

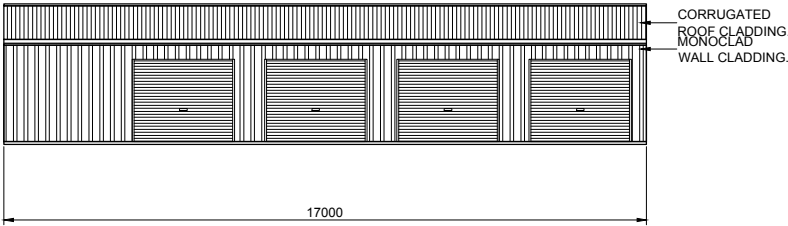

1
7 SIDEWALL EXTERIOR ELEVATION
SCALE: 1 = 200

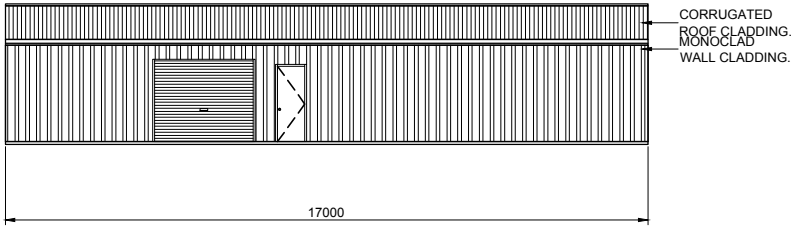

2
7 SIDEWALL EXTERIOR ELEVATION
SCALE: 1 = 200

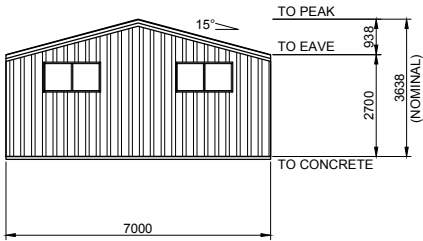

4
7 ENDWALL EXTERIOR ELEVATION
SCALE: 1 = 200

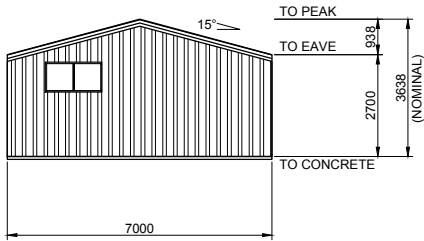

3
7 ENDWALL EXTERIOR ELEVATION
SCALE: 1 = 200

BUILDING COLOURS	
WALL	WINDSPRAY
ROOF	WINDSPRAY
ROLLER DOOR	WINDSPRAY
P.A. DOOR	WINDSPRAY
WINDOW	BASALT
DOWNPIPE	WINDSPRAY
GUTTER	BASALT
CORNER FLASHING	WINDSPRAY
BARGE FLASHING	BASALT
OPENING FLASHING	BASALT

7
OF
7

SHEET

JOB NO.
MAST35330

NCC
2019

DATE
20/12/2021

CHECKED
TM

DRAWN
FDS

STEEL BUILDING BY
M.A. STEEL PTY. LTD. (LIC 225516C)

FOR
AT

(CONTACT)
02 6382 4387
JOHN COULTER
29 YASS STREET
YOUNG

Civil & Structural Engineers
50 Punari Street
Currajong, Qld 4812
Fax: 07 4725 5850
Email: design@nceng.com.au
ABN 341 008 173 56

Registered Chartered Professional Engineer
Registered Professional Engineer (Civil & Structural) QLD
Registered Certifying Engineer (Structural) N.T.
Registered Engineer - (Civil) VIC
Registered Engineer - (Civil) TAS

Regn. No. 2558980
Regn. No. 9985
Regn. No. 116373ES
Regn. No. EC36692
Regn. No. CC5648M

Mr Timothy Roy Messer BE MIEAust RPEQ

Signature

Date20/12/2021.....

Registered on the NPER in the areas of practice
of Civil & Structural National Professional
Engineers Register